



Elixir of Love Costume Rental Information

Production Information:

Set Designer: Gary Eckhart

Scene Shop: TCO

Rentals@tricitieopera.org

Costume Designer: Martin Thaler

Costume Shop: TCO

costumeshop@tricitieopera.org

Costume Rental Costs:

| | | |
|---------------------------------------|----|----------|
| Each Principal Costume: | \$ | 175.00 |
| Each Adult Chorus Costume: | \$ | 150.00 |
| Each Children Chorus Costume: | \$ | 75.00 |
| Designer Royalty: | | NA |
| Costume Damage Deposit ¹ : | \$ | 1,000.00 |

There is a 3% surcharge if rental is paid with a credit card.

To ensure the proper fit of the costumes rented, it is imperative that all measurements be sent to our costumer a minimum of five weeks prior to shipment (not production) date so that we may prepare your rental properly and ensure your receipt of same in a timely fashion. TCO specializes in hard to fit sizes; any questions or special requests should be directed to our Costume Shop Manager at costumeshop@tricitieopera.org.

All dry cleaning done by TCO and included in rental fee. All costumes can be returned as is after last performance.

Insurance:

The Renting Company must supply Tri-Cities Opera with a Certificate of Insurance for:

Costumes \$30,000.00

In addition, the Renting Company must have proper Comprehensive General Liability Insurance, Workman's Compensation, and Employer's Liability Insurance and shall name TCO as "sole insured and beneficiary" for the rental period.

Transportation:

Costumes will be shipped as the Renting Company arranges and pays for. If the costumes are rented together with the set, they may be transported with the set at no extra cost.

THE RENTING COMPANY ASSUMES ALL RESPONSIBILITY FOR TRANSPORTATION.

¹ Damage deposits will be returned less material and labor to repair any damage incurred during the use of the costumes.

COSTUME PLOT

Designer: Martin Thaler

| | |
|-------------------------------|--|
| ADINA | Red skirt, yellow waist cincher with red cording, peasant blouse, white lace apron, petticoat, white lace overskirt with pearl/sequin trim, wedding veil |
| GIANETTA | Yellow skirt, tangerine bodice or waist cincher with yellow cording (depending on size), peasant blouse, striped apron, petticoat, white lace apron, white lace tovaglia |
| BELCORE | Ivory 2-piece uniform with dark red and gold braid trim, dark red epaulets, ivory sashes, white shirt front, gold trimmed ivory hat |
| NEMORINO | Rust tweed jacket with braid trim on lapels, rust vest, brown trousers, shirt |
| DULCAMARA | Green velvet tailcoat, green metallic brocade vest, taffeta trousers, shirt, black ascot, red robe with gold lining and red and gold sequin trim, black top hat |
| DULCAMARA'S ASSISTANTS | Red/gold metallic tunics, gold shirts, red harem pants, gold sashes, red hats |
| MAYOR/JUDGE | Black robes, white collars, hats |
| FEMALE CHORUS | Assorted pastel satin skirts, bodices, waist cinchers, peasant blouses, petticoats, cotton print aprons, change to white lace apron and add tovaglia for Act II |
| MALE CHORUS | Assorted jackets, vests, trousers, knee breeches, shirts, leggings, hats |
| SOLDIERS | Ivory 2-piece uniform with dark red and gold braid trim, dark red epaulets, ivory sash, white shirt front, gold trimmed ivory hat |
| CHILDREN | Girls: Pastel skirts, blouses, aprons, petticoats Boys: Knee breeches, shirts, vest |

TRICITIES OPERA



Adina



Adina



Belcore

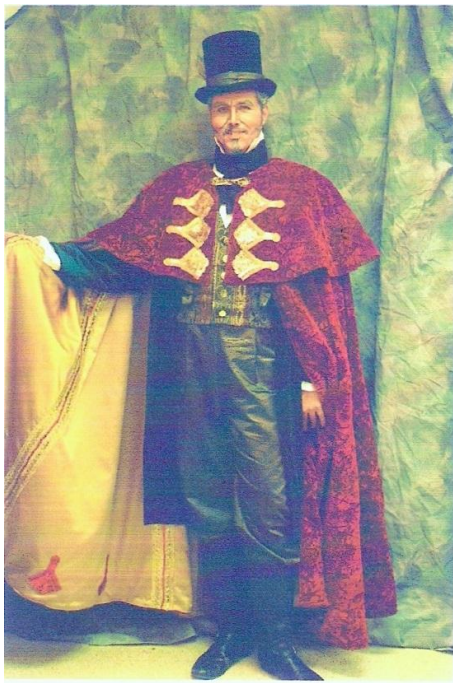

Dulcamara



Dulcamara's Assistants

TRICITIES OPERA



Female Chorus

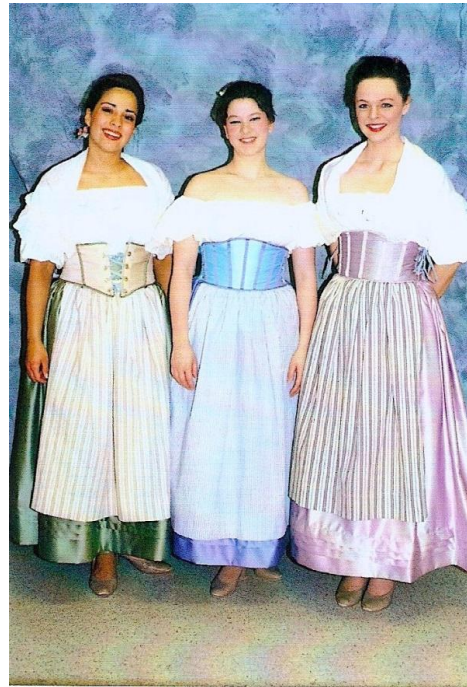

Female Chorus

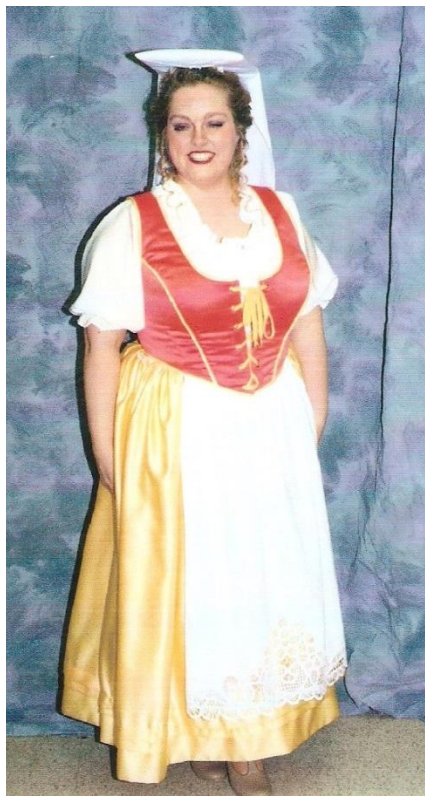

Gianetta

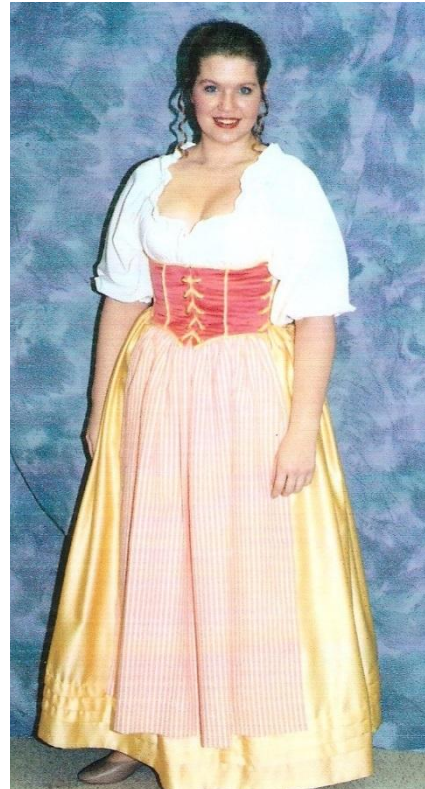

Gianetta

TRICITIES OPERA

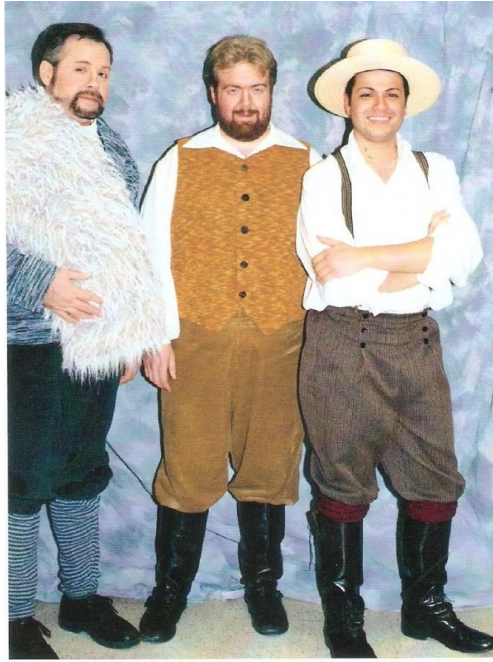

Male Chorus

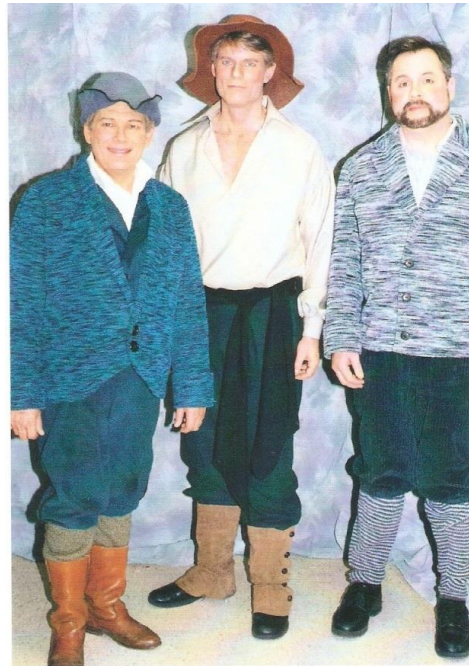

Male Chorus



Soldiers

TRICITIES OPERA

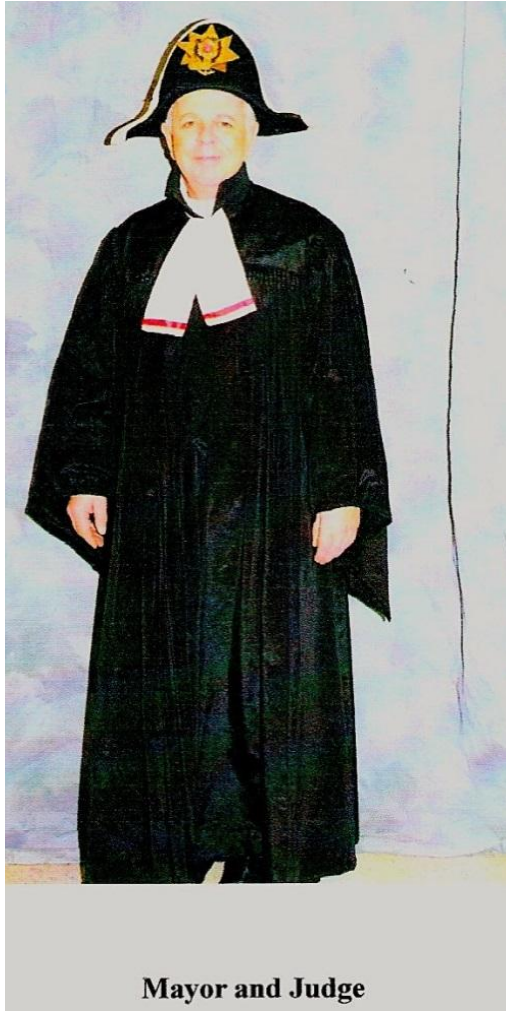

Mayor and Judge

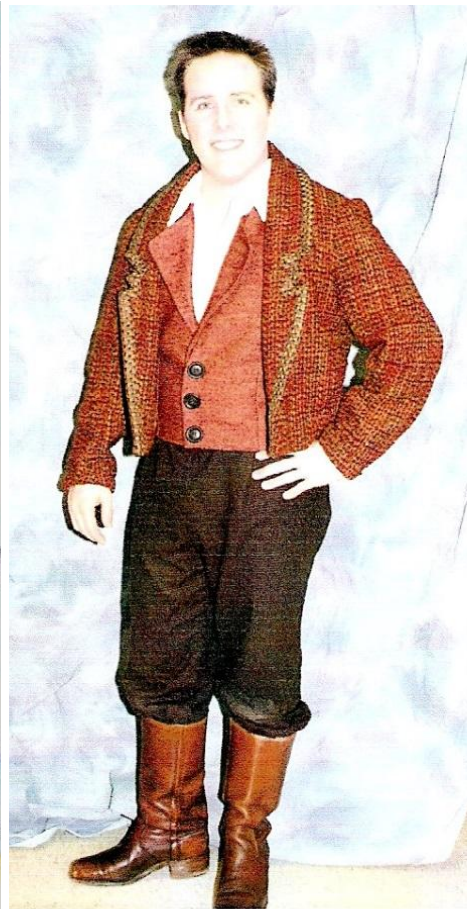

Nemorino